

REFERENCE:

APPLICANT: Kittitas County
Conservation District

ADJACENT PROPERTY OWNERS:

1. Rosbach Properties LLC
2. John R & Catherine S Gibb
3. Eslinger Family Living Trust

LOCATION: Parcels 490133, 430133

LAT/LONG: 46.954907, -120.445212

PAGE 1 OF 3

DATE: Jan. 2, 2018

PROPOSED PROJECT: A concrete irrigation
check dam will be removed to restore fish passage
in this reach of Caribou Creek.

IN: Caribou Creek
NEAR/AT: Ellensburg
COUNTY: Kittitas **STATE:** WA

BASEMAPS >

MAP LAYERS >

- Wetlands ⓘ ?
- Riparian ⓘ ?
- Riparian Mapping Areas ⓘ ?
- Data Source ⓘ ?
 - Source Type
 - Image Scale
 - Image Year
- Areas of Interest ?
- FWS Managed Lands ⓘ ?
- Historic Wetland Data ⓘ ?

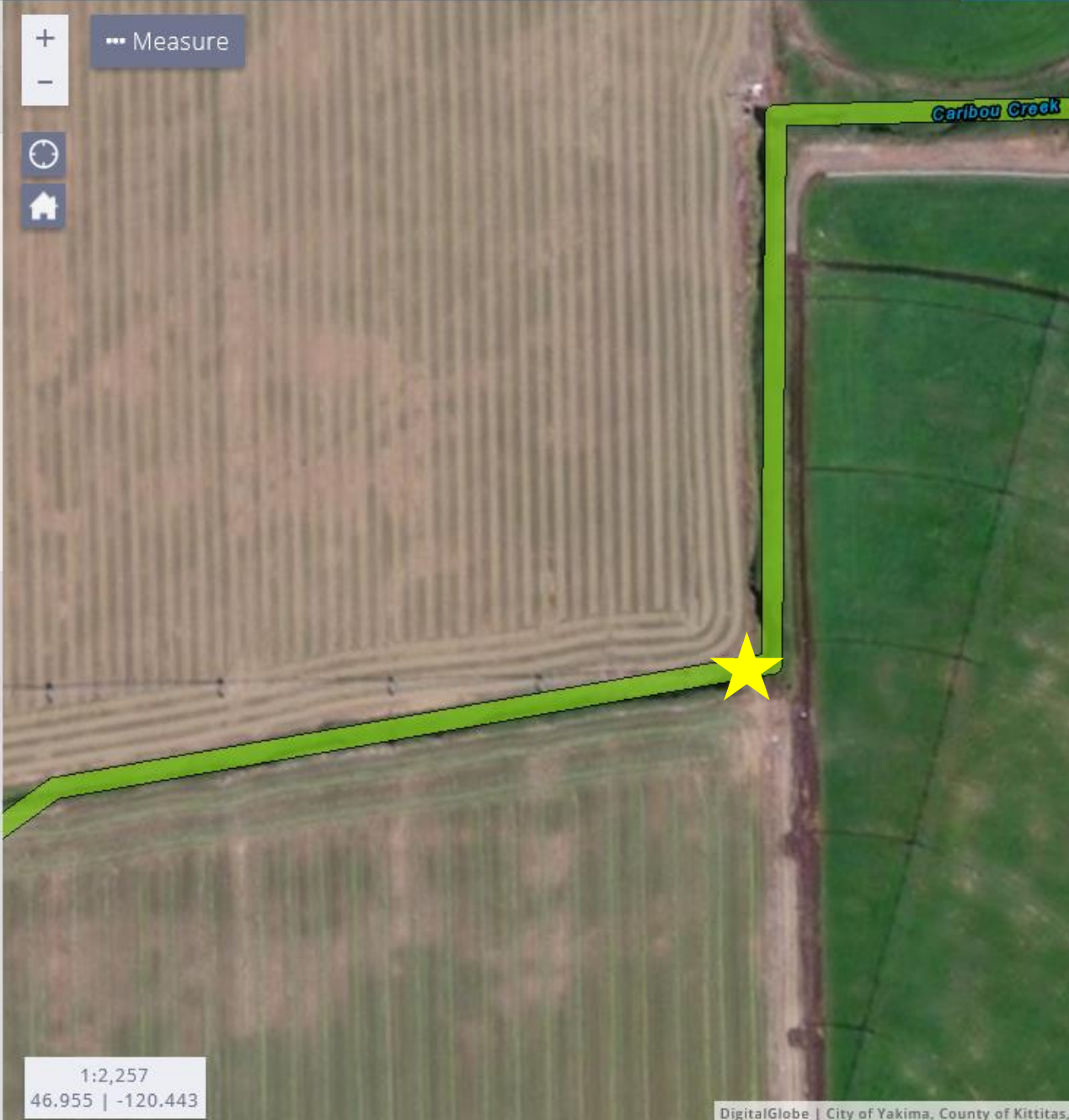

LEGEND

Wetlands

- Estuarine and Marine Deepwater
- Estuarine and Marine Wetland
- Freshwater Emergent Wetland
- Freshwater Forested/Shrub Wetland
- Freshwater Pond
- Lake
- Other
- Riverine

1:2,257
46.955 | -120.443

Reference Number:

Applicant Name: Kittitas County Conservation District

Proposed Project: A concrete irrigation check dam will be removed to restore fish passage in this reach of Caribou Creek.

Location: Caribou Creek, Kittitas County, WA

Concrete check dam to be removed.

Note: the wooden boards to check water were not in place when this picture was taken since it was not irrigation season.



Reference Number:

Applicant Name: Kittitas County Conservation District

Proposed Project: A concrete irrigation check dam will be removed to restore fish passage in this reach of Caribou Creek

Location: Caribou Creek, Kittitas County, WA

Sheet 3 OF 3

DATE: Jan. 2, 2018